



INSTITUTE OF THE  
MOTOR INDUSTRY

# IMI Accreditation Accredited Assessor Online Tests

This document contains all of the Technical, Customer Facing and Accident Repair routes that can be taken to become an Accredited Assessor. The information provided will enable you to work out what online test Assessors need to be registered for and achieve in order to reaccredit.

Each assessment covers certain routes and these will be detailed underneath the main Assessor level. For example if you wanted to be able to assess Light Vehicle Inspection Technician and Light Vehicle Diagnostic Technician, instead of taking two assessments you register for the Light Vehicle Master Technician which covers both levels.

- **How to use this document**

**Step 1** - Use contents pages to find routes being assessed

**Step 2** - Choose assessor level and select route covered

**Step 3** - Use the code at the top of the assessor level to register for the correct route

# Contents

Type	Areas Covered	Slide Number
Technical (LV & MET)	Light Vehicle Master Technician	5
	Light Vehicle Diagnostic Technician	
	Light Vehicle Service Maintenance	
	Light Vehicle Inspection Technician	
	Senior Met Technician	
Technical (Roadside, Motorcycle and EV)	Roadside Master Technician	6
	Motorcycle Master Technician	
	Motorcycle Diagnostic Technician	
	Electric Vehicle Technician	
	Air Conditioning Diagnostic Technician	

# Contents

Type	Areas Covered	Slide Number
Accident Repair	Senior Panel Technician	7
	Senior Paint Technician	
	Senior MET Technician	
	Autoglazing Master Technician	
	Senior Cosmetic Technician	
Non Technical	Senior Sales Executive	8
	Senior Customer Executive	
	Finance and Insurance	
	Senior Parts Advisor	

# Technical (Light Vehicle & MET)

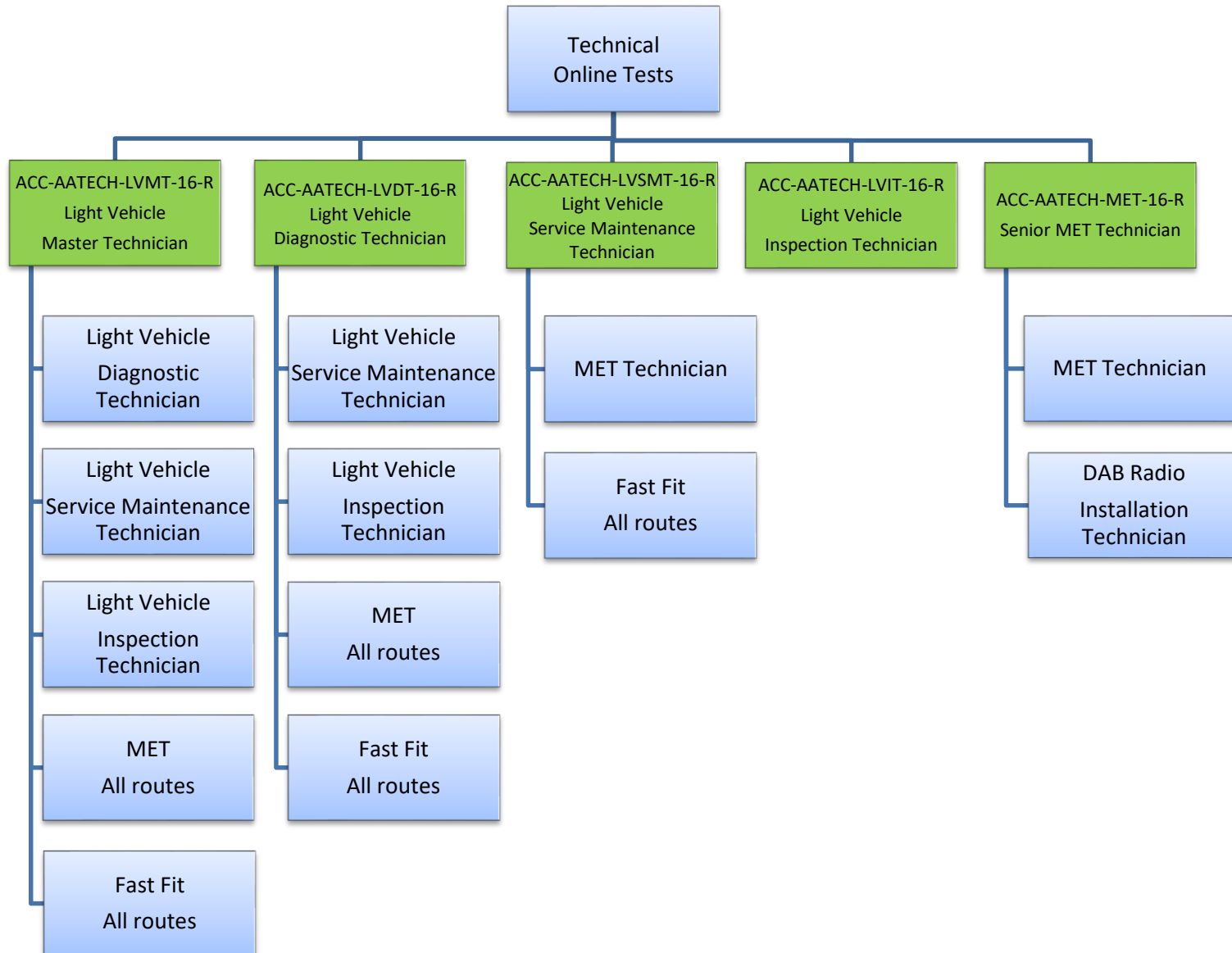

# Technical (Roadside, Motorcycle & EV)

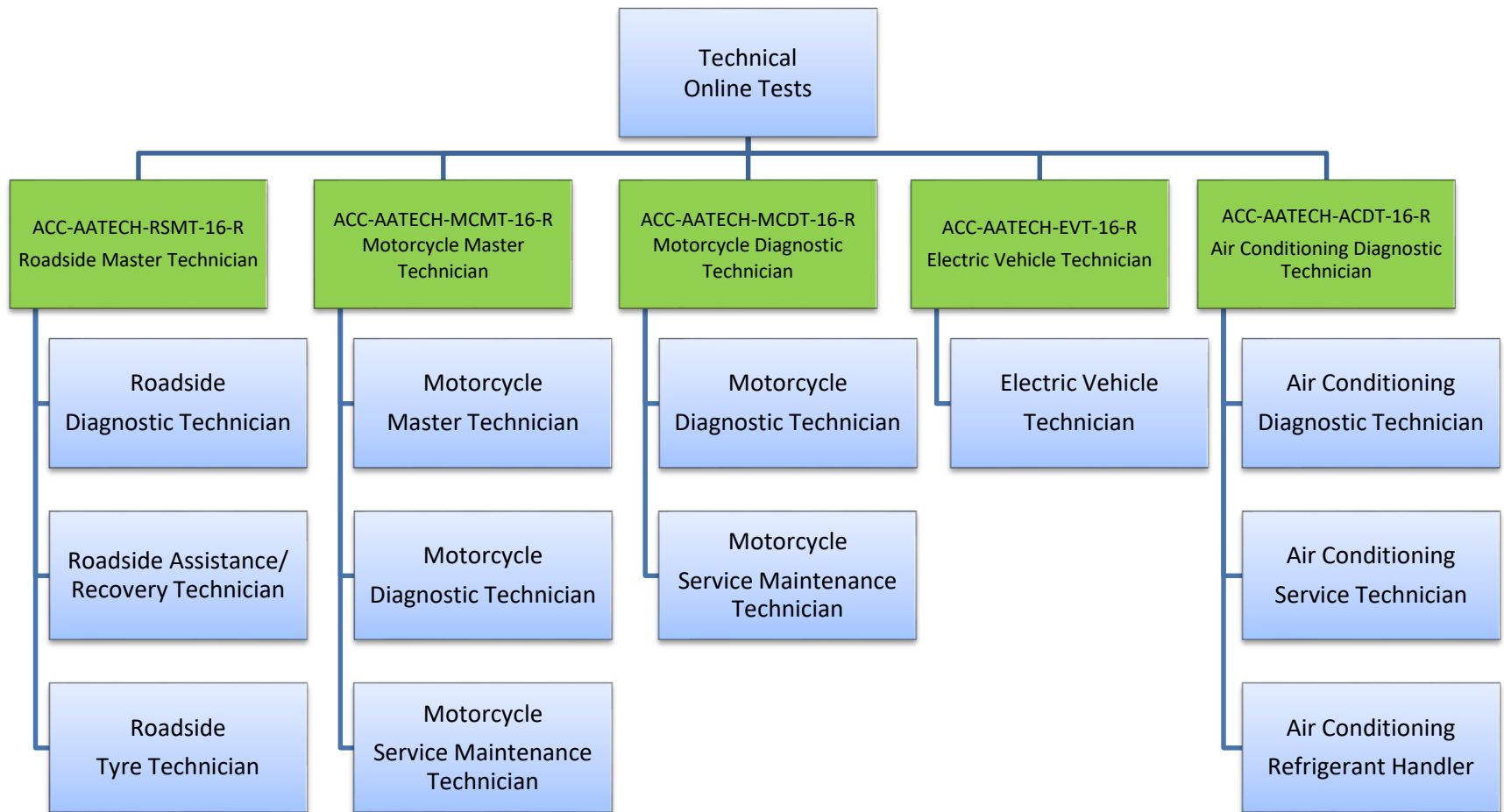

# Accident Repair

